

Test Report



Report No. A2250166194101001R1

Page 1 of 7

Company Name SHENZHEN TUOZHU TECHNOLOGY CO., LTD.
shown on Report

Address ROOM 201, BUILDING A, NO. 1 FIRST QIANWAN ROAD, QIANHAI SHENGANG
COOPERATION ZONE, SHENZHEN

The following sample(s) and sample information was/were submitted and identified by/on the behalf of the applicant

Sample Name Bambu Support for PLA
Model No. S02-xx(xx stands for any suffix)
Sample Received Date Mar. 18, 2025
Testing Period Mar. 18, 2025 to Mar. 21, 2025

Test Requested As specified by client, to test Lead (Pb), Cadmium (Cd), Mercury (Hg), Hexavalent Chromium (Cr(VI)), Polybrominated Biphenyls (PBBs), Polybrominated Diphenyl Ethers (PBDEs), Phthalates (DBP, BBP, DEHP, DIBP) in the submitted sample(s).

Test Method Please refer to the following page(s).

Test Result(s) Please refer to the following page(s).

Conclusion

| Tested Sample | According to standard/directive | Result |
|------------------|--|--------|
| Submitted Sample | RoHS Directive 2011/65/EU with amendment (EU) 2015/863 | PASS |

PASS means that the results shown on the report comply with the limits set by RoHS Directive 2011/65/EU with amendment (EU) 2015/863.



Approved by

Date

Mar. 21, 2025

Hill Zheng

Technical Manager

No. R411771513

Centre Testing International Group Co., Ltd.

CTI Building, Xing Dong Community, Xin'an Sub-district, Bao'an District, Shenzhen City, Guangdong Province, P.R. China

Test Report

Report No. A2250166194101001R1

Page 2 of 7

Test Method

| Test Item(s) | Test Method | Measured Equipment(s) |
|--|---|-----------------------|
| Lead (Pb) | IEC 62321-5:2013 | ICP-OES |
| Cadmium (Cd) | IEC 62321-5:2013 | ICP-OES |
| Mercury (Hg) | IEC 62321-4:2013+AMD1:2017 CSV | ICP-OES |
| Hexavalent Chromium (Cr(VI)) | IEC 62321-7-2:2017 and/or determination of Total Chromium by IEC 62321-5:2013 | UV-Vis/ICP-OES |
| Polybrominated Biphenyls (PBBs) | IEC 62321-12:2023 | GC-MS |
| Polybrominated Diphenyl Ethers (PBDEs) | IEC 62321-12:2023 | GC-MS |
| Phthalates (DBP, BBP, DEHP, DIBP) | IEC 62321-12:2023 | GC-MS |

Test Report

Report No. A2250166194101001R1

Page 3 of 7

Test Result(s)

| Tested Item(s) | Result | MDL | Limit |
|--|--------|----------|------------|
| | 001 | | |
| Lead (Pb) | N.D. | 2 mg/kg | 1000 mg/kg |
| Cadmium (Cd) | N.D. | 2 mg/kg | 100 mg/kg |
| Mercury (Hg) | N.D. | 2 mg/kg | 1000 mg/kg |
| Hexavalent Chromium (Cr(VI)) | N.D. | 8 mg/kg | 1000 mg/kg |
| Tested Item(s) | Result | MDL | Limit |
| | 001 | | |
| Polybrominated Biphenyls (PBBs) | | | |
| Monobromobiphenyl | N.D. | 25 mg/kg | 1000 mg/kg |
| Dibromobiphenyl | N.D. | 25 mg/kg | |
| Tribromobiphenyl | N.D. | 25 mg/kg | |
| Tetrabromobiphenyl | N.D. | 25 mg/kg | |
| Pentabromobiphenyl | N.D. | 25 mg/kg | |
| Hexabromobiphenyl | N.D. | 25 mg/kg | |
| Heptabromobiphenyl | N.D. | 25 mg/kg | |
| Octabromobiphenyl | N.D. | 25 mg/kg | |
| Nonabromobiphenyl | N.D. | 25 mg/kg | |
| Decabromobiphenyl | N.D. | 25 mg/kg | |
| Tested Item(s) | Result | MDL | Limit |
| | 001 | | |
| Polybrominated Diphenyl Ethers (PBDEs) | | | |
| Monobromodiphenyl ether | N.D. | 25 mg/kg | 1000 mg/kg |
| Dibromodiphenyl ether | N.D. | 25 mg/kg | |
| Tribromodiphenyl ether | N.D. | 25 mg/kg | |
| Tetrabromodiphenyl ether | N.D. | 25 mg/kg | |
| Pentabromodiphenyl ether | N.D. | 25 mg/kg | |
| Hexabromodiphenyl ether | N.D. | 25 mg/kg | |
| Heptabromodiphenyl ether | N.D. | 25 mg/kg | |
| Octabromodiphenyl ether | N.D. | 25 mg/kg | |
| Nonabromodiphenyl ether | N.D. | 25 mg/kg | |
| Decabromodiphenyl ether | N.D. | 25 mg/kg | |

Test Report

Report No. A2250166194101001R1

Page 4 of 7

Test Result(s)

| Tested Item(s) | Result | MDL | Limit |
|---|--------|----------|------------|
| | 001 | | |
| Phthalates (DBP, BBP, DEHP, DIBP) | | | |
| Dibutyl phthalate (DBP) CAS#:84-74-2 | N.D. | 50 mg/kg | 1000 mg/kg |
| Butyl benzyl phthalate (BBP) CAS#:85-68-7 | N.D. | 50 mg/kg | 1000 mg/kg |
| Di-(2-ethylhexyl) phthalate (DEHP) CAS#:117-81-7 | N.D. | 50 mg/kg | 1000 mg/kg |
| Diisobutyl phthalate (DIBP) CAS#:84-69-5 | N.D. | 50 mg/kg | 1000 mg/kg |

Sample/Part Description

| No. | CTI Sample ID | Description |
|-----|---------------|---------------|
| 1 | 001 | White plastic |

Remark: The sample(s) had been dissolved totally tested for Lead, Cadmium, Mercury.

-MDL = Method Detection Limit

-N.D. = Not Detected (<MDL)

-mg/kg = ppm = parts per million

-1000 mg/kg = 0.1%

Note: This testing report added "Model No." based on the original report of No. A2250166194101001.
This testing report displaces the original one which was invalid since the date of this testing report released.

Test Report

Report No. A2250166194101001R1

Page 5 of 7

Test Process

1. Lead (Pb), Cadmium (Cd), Chromium (Cr)

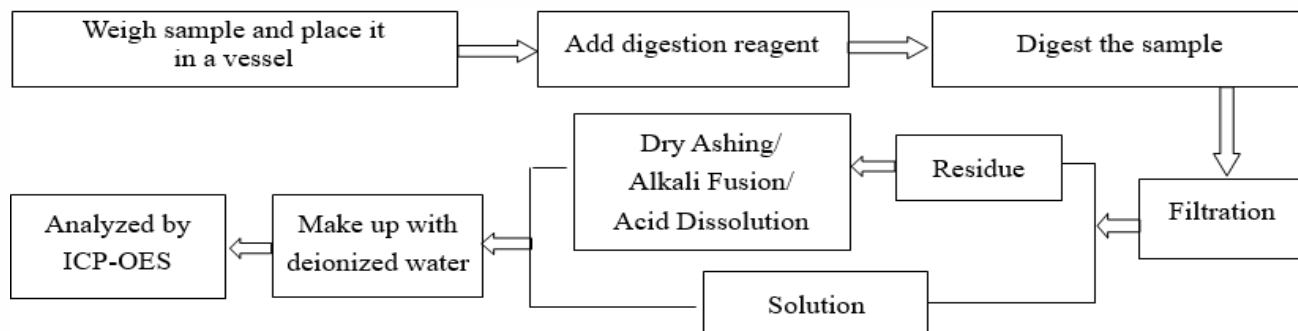

2. Mercury (Hg)

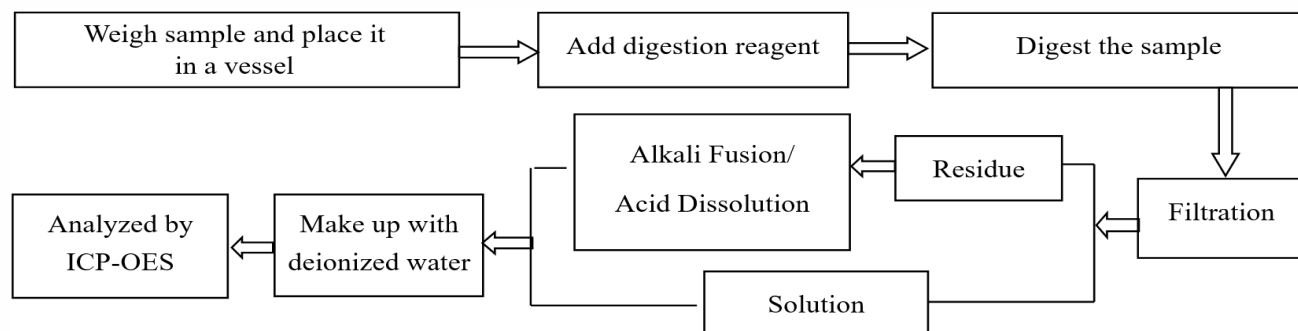

3. Hexavalent Chromium (Cr(VI))

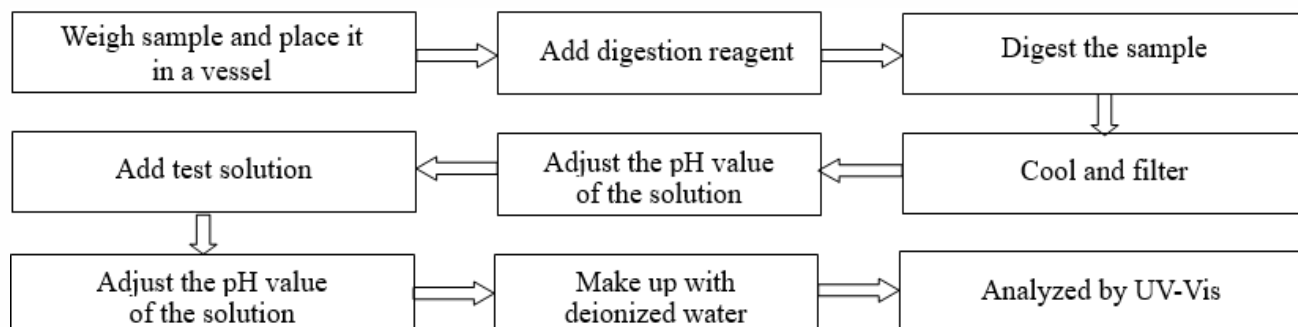

4. Polybrominated Biphenyls (PBBs), Polybrominated Diphenyl Ethers (PBDEs)

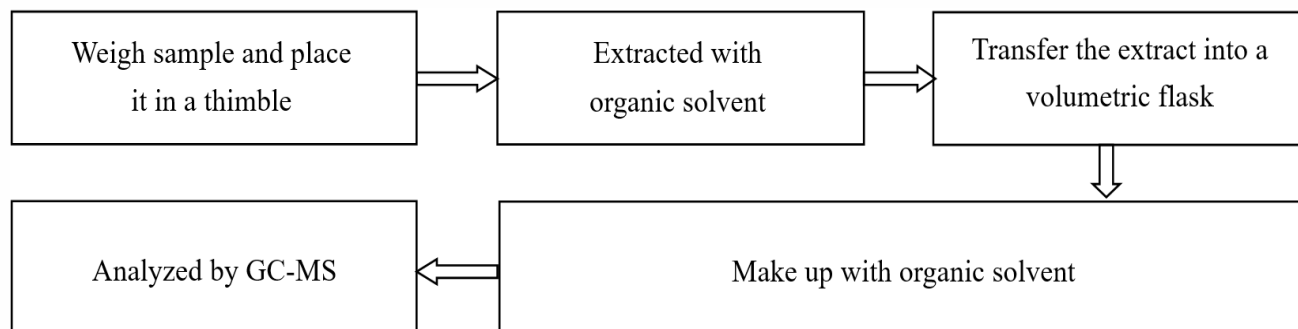

Test Report

Report No. A2250166194101001R1

Page 6 of 7

5. Phthalates (DBP, BBP, DEHP, DIBP)

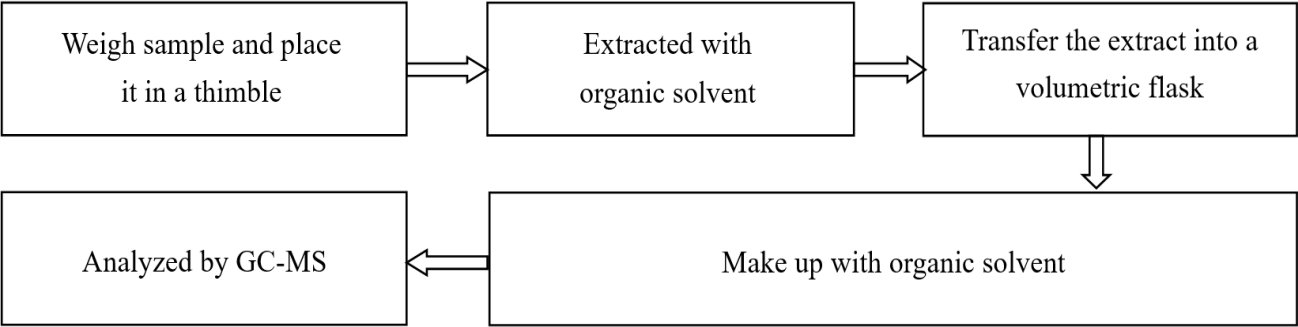

华测检测有限公司

Test Report

Report No. A2250166194101001R1

Page 7 of 7

Photo(s) of the sample(s)



Statement:

1. This report is considered invalid without approved signature, special seal and the seal on the perforation;
2. The Company Name shown on Report and Address, the sample(s) and sample information was/were provided by the applicant who should be responsible for the authenticity which CTI hasn't verified;
3. The result(s) shown in this report refer(s) only to the sample(s) tested;
4. Unless otherwise stated, the decision rule for conformity reporting is based on Binary Statement for Simple Acceptance Rule (w=0) stated in ILAC-G8:09/2019 / CNAS-GL015:2022;
5. Without written approval of CTI, this report can't be reproduced except in full;
6. In case of any discrepancy between the English version and Chinese version of the testing reports (if generated), the Chinese version shall prevail.

*** End of report ***